

SHS Pep Tunes

♩ = 120

1. Go Big Blue

5

10

♩ = 120

4. 7 Nation Army

4

16

20

5. Jump On It!

26

32

SHS Pep Tunes

$\text{♩} = 120$
1. Go Big Blue

5

9 $\text{♩} = 120$
4. 7 Nation Army

16

20

25 5. Jump On It!

31

37 6. Everybody Dance Now!

41

We are number 1

44

♩ = 160

3

50

Sweet Caroline

53

♩ = 100

62

69

73

SHS Pep Tunes

$\text{♩} = 120$
1. Go Big Blue

5

10 $\text{♩} = 120$
4. 7 Nation Army

15

20 5. Jump On It!

26

32

37 6. Everybody Dance Now!

We are number 1

Sweet Caroline

SHS Pep Tunes

$\text{♩} = 120$
1. Go Big Blue

5

10 $\text{♩} = 120$
4. 7 Nation Army

16

20 5. Jump On It!

26

32

37 6. Everybody Dance Now!

41

We are number 1

♩ = 160

44

49

Sweet Caroline

♩ = 100

53

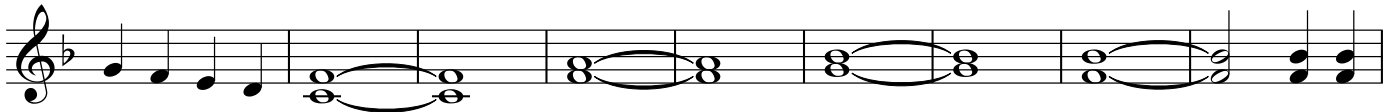

62

69

73

SHS Pep Tunes

$\text{♩} = 120$
1. Go Big Blue

5

10 $\text{♩} = 120$
4. 7 Nation Army

16

20 5. Jump On It!

26

32

Detailed description of the musical score: The score is written for Tenor Saxophone in 4/4 time. It consists of five numbered pieces. Piece 1, 'Go Big Blue', starts at measure 1 with a tempo of 120. It features a series of eighth notes with 'x' marks above them, followed by a repeat sign and a melodic line. Piece 2, '7 Nation Army', starts at measure 10 with a tempo of 120. It begins with a series of eighth notes with 'x' marks, followed by a four-measure rest, and then a melodic line with triplets. Piece 3, 'Jump On It!', starts at measure 16 and continues through measure 32. It features a melodic line with triplets and ends with a series of eighth notes with 'x' marks.

37 6. Everybody Dance Now!

41

We are number 1

♩ = 160

44

49

Sweet Caroline

♩ = 100

53

59

65

71

SHS Pep Tunes

♩ = 120
1. Go Big Blue

5

10 ♩ = 120
4. 7 Nation Army

15

20

25 5. Jump On It!

31

37 6. Everybody Dance Now!

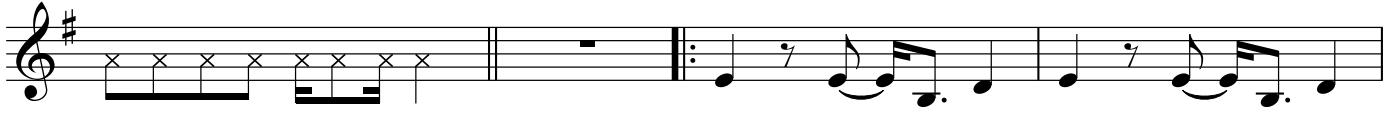

41

We are number 1

44

 $\text{♩} = 160$ 

48

53

 $\text{♩} = 100$

Sweet Caroline

59

65

71

SHS Pep Tunes

♩ = 120
1. Go Big Blue

5

10 ♩ = 120
4. 7 Nation Army

17

20

25 5. Jump On It!

31

37 6. Everybody Dance Now!

40

We are number 1

44

♩ = 160

3

Sweet Caroline

51

♩ = 100

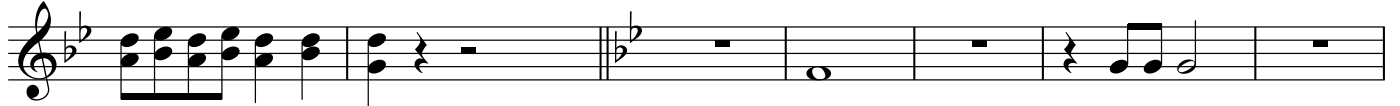

58

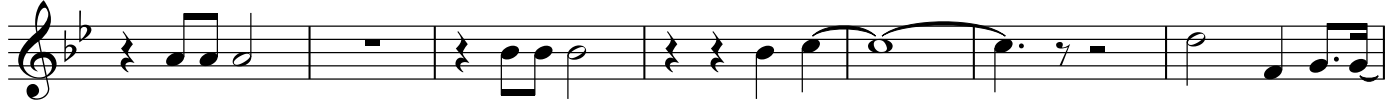

65

71

SHS Pep Tunes

$\text{♩} = 120$
1. Go Big Blue

5

10 $\text{♩} = 120$
4. 7 Nation Army

17

20

25 5. Jump On It!

31

37 6. Everybody Dance Now!

44 We are number 1

Sweet Caroline

SHS Pep Tunes

♩ = 120
1. Go Big Blue

5

10
♩ = 120
4. 7 Nation Army

15

20

25
5. Jump On It!

31

37 6. Everybody Dance Now!

41

We are number 1

44

$\text{♩} = 160$

3

Sweet Caroline

52

$\text{♩} = 100$

60

66

72

SHS Pep Tunes

♩ = 120
1. Go Big Blue

5

10
♩ = 120
4. 7 Nation Army

15

20

25
5. Jump On It!

31

37 6. Everybody Dance Now!

41

We are number 1

44

$\text{♩} = 160$

3

Sweet Caroline

52

$\text{♩} = 100$

60

66

72

SHS Pep Tunes

♩ = 120
1. Go Big Blue

5

10
♩ = 120
4. 7 Nation Army

15

20

25
5. Jump On It!

31

37

6. Everybody Dance Now!

41

44

We are number 1

♩ = 160

3

52

Sweet Caroline

♩ = 100

58

64

70

73

Tuba

SHS Pep Tunes

1. Go Big Blue

$\text{♩} = 120$

8

5

$\text{♩} = 120$

4. 7 Nation Army

10

8

15

20

5. Jump On It!

26

8

32

37 6. Everybody Dance Now!

41

We are number 1

44

$\text{♩} = 160$

3

52

$\text{♩} = 100$

Sweet Caroline

58

64

70

73

Snare Drum

SHS Pep Tunes

$\text{♩} = 120$
1. Go Big Blue

5

9 $\text{♩} = 120$
4. 7 Nation Army

14

17

20

25 5. Jump On It!

29

33

37 6. Everybody Dance Now!

41

44 ♩ = 160
We are number 1

49

52 ♩ = 100
Sweet Caroline

56

60

64

68

72

75

SHS Pep Tunes

1. Go Big Blue

♩ = 120

5

4. 7 Nation Army

♩ = 120

9

14

17

20

25 5. Jump On It!

29

33

37 6. Everybody Dance Now!

41

We are number 1

44 ♩ = 160

49

52

♩ = 100

Sweet Caroline

24

SHS Pep Tunes

Marching Bass Drum

1. Go Big Blue

♩ = 120

5

4. 7 Nation Army

♩ = 120

9

14

17

20

25

5. Jump On It!

30

34

Marching Bass Drum

37 6. Everybody Dance Now!

41

We are number 1

44 ♩ = 160

49

Sweet Caroline

52 ♩ = 100

56

61

66

71

74